YOSHIMURA®

YOSHIMURA JAPAN CO., LTD. PRODUCT INSTALLATION INSTRUCTION MANUAL

KAWASAKI Z800
EEC APPROVED SLIP-ON R-11 SINGLE EXIT

Be sure to read the instruction carefully before starting the work. It is necessary to follow the contents to install Yoshimura slip-on.

1. Product Information :

Description	Kawasaki Z800	Applicable Model	Kawasaki Z800
	EEC Approved Slip-on R-11 Single Exit	Type of Engine	ZR800AE
Cyclone Type	KSH287S11C1	Part Number	Stainless Sleeve (SSC) ; 1A0-287-5E50
Weight [STD 6.4kg]	(SSC) & (SMC) ; 3.1kg		Metal Magic Sleeve (SMC) ; 1A0-287-5E20
	(STC) & (STBC) ; 2.9kg		Titanium Sleeve (STC) ; 1A0-287-5E80
Main Material	Stainless steel		Titanium Blue Sleeve (STBC) ; 1A0-287-5E80B
EEC Approval No.	e3 1172 ⑨		

2. Contents :

No.	Descriptions	Part No.	Q'ty	No.	Descriptions	Part No.	Q'ty
1	Tailpipe	1A5-287-5E00	1	4	Button Bolt M6x20	803-206-4020	2
2	Silencer Assy, (SSC)	1A6-287-5E50	1	5	Washer M6	812-106-0000	2
	Silencer Assy, (SMC)	1A6-287-5E20		6	Flange Nut M6	823-006-1000	2
	Silencer Assy, (STC)	1A6-287-5E80		7	Exhaust Spring	118-001-0000	2
	Silencer Assy, (STBC)	1A6-287-5E80B		8	Exhaust Valve Cover	148-985-0010	1
3	Silencer Bracket	161-287-0200	1	9	Button Bolt M6x8	803-206-4008	2
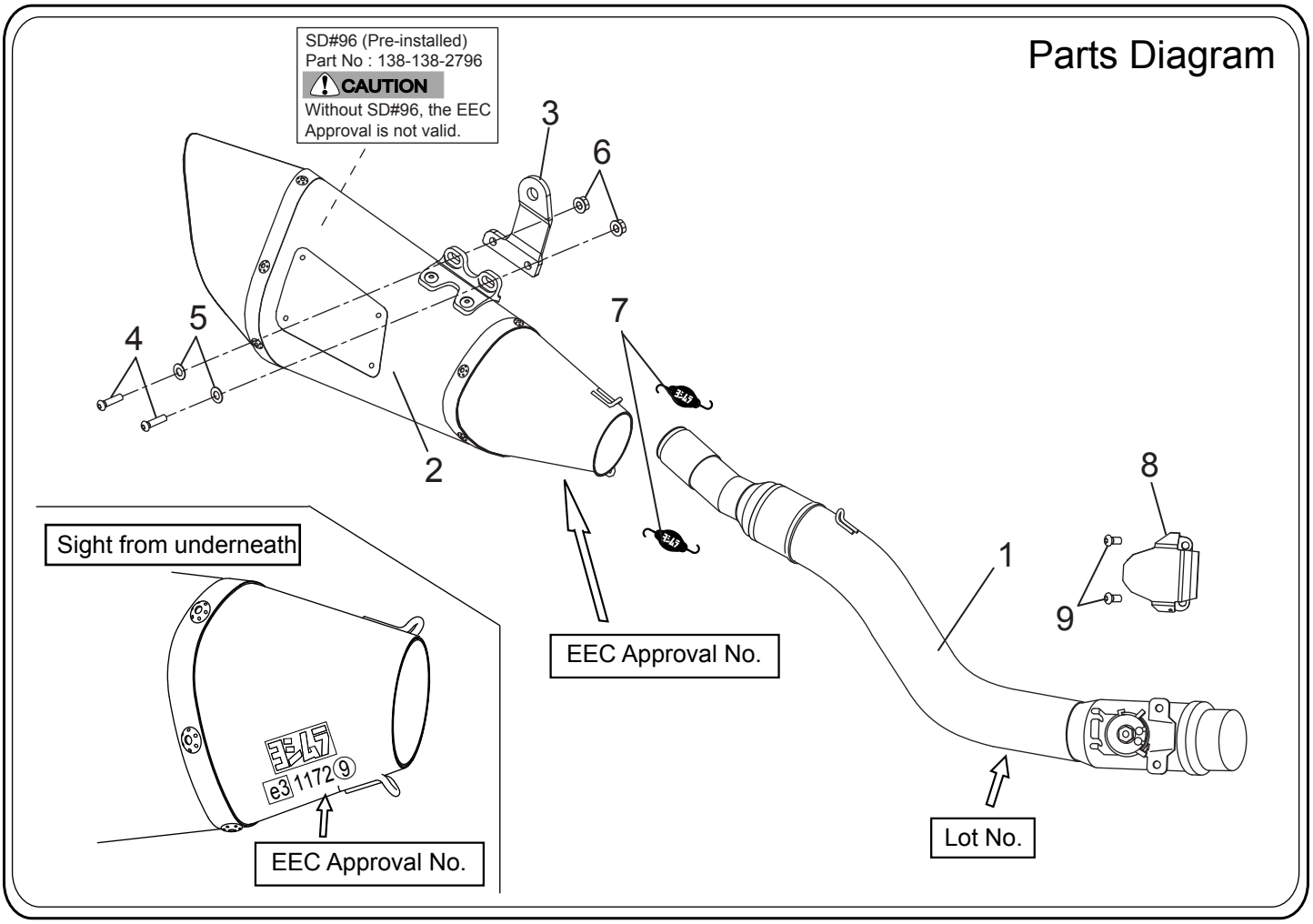
Parts Diagram